Les chais, patrimoine en mouvement, vers une nouvelle façon d'habiter
Reconversion du chai rue de Surson en un espace de coworking

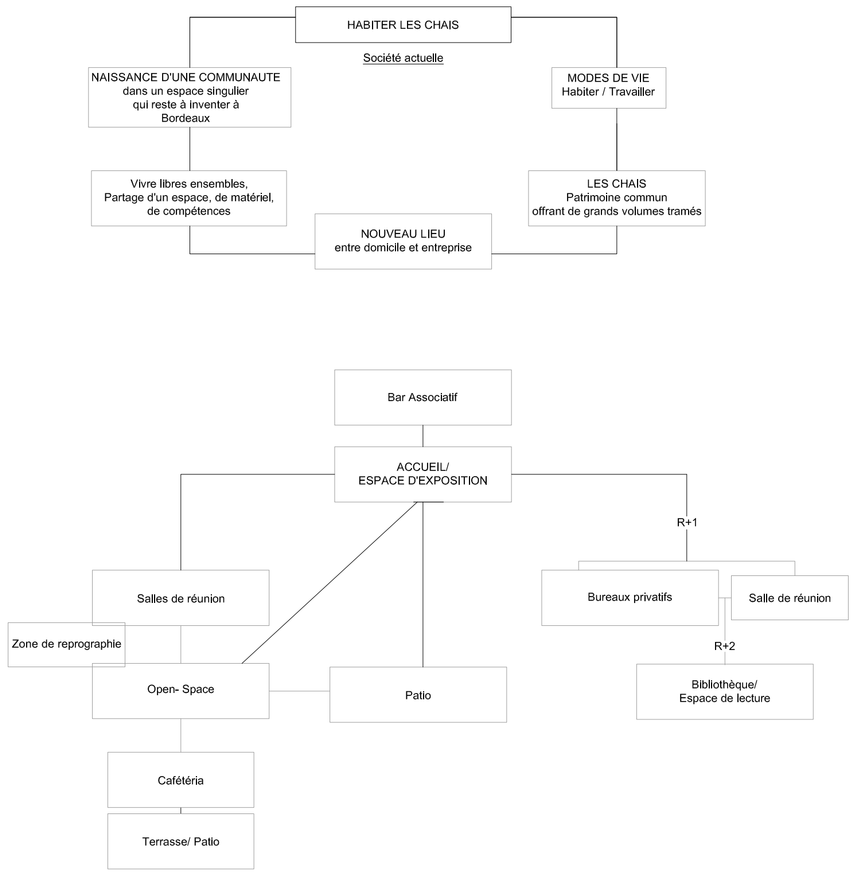

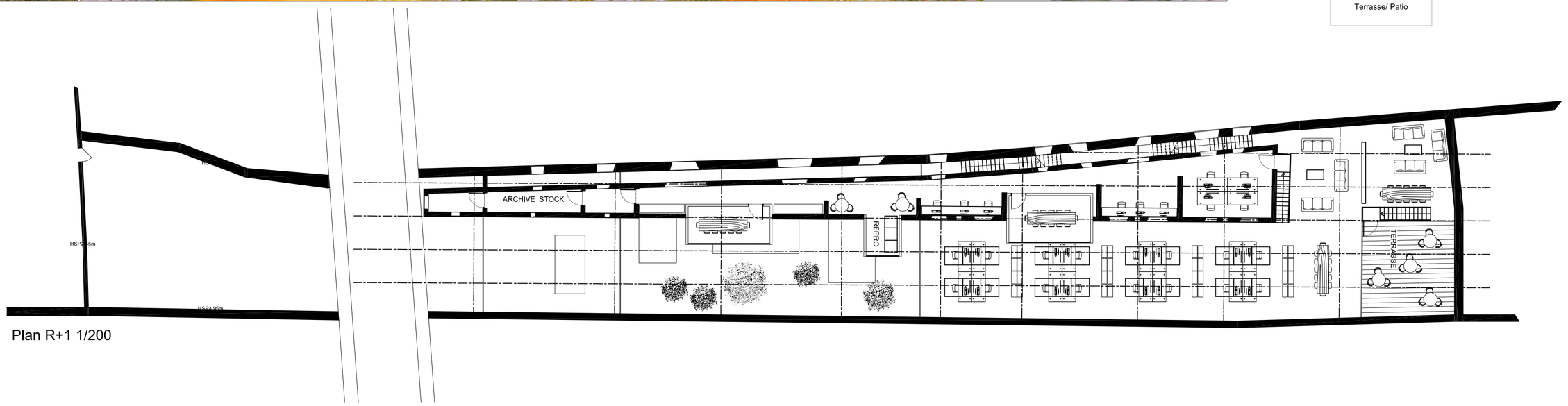

Plan R+1 1/200

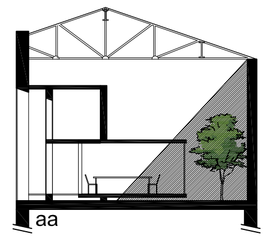

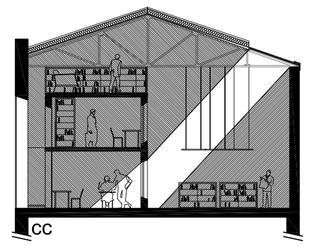

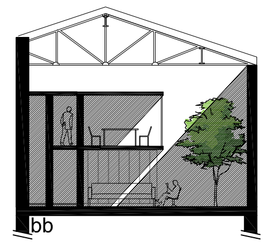

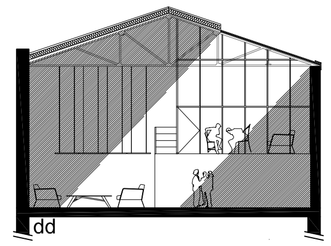

Coupes transversales 1/200

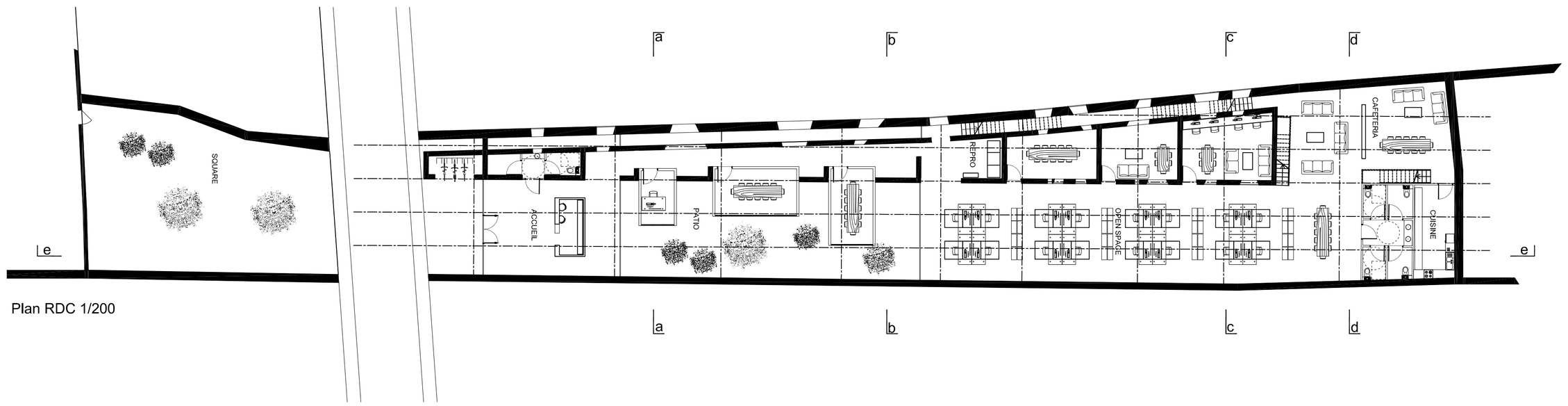

Plan RDC 1/200

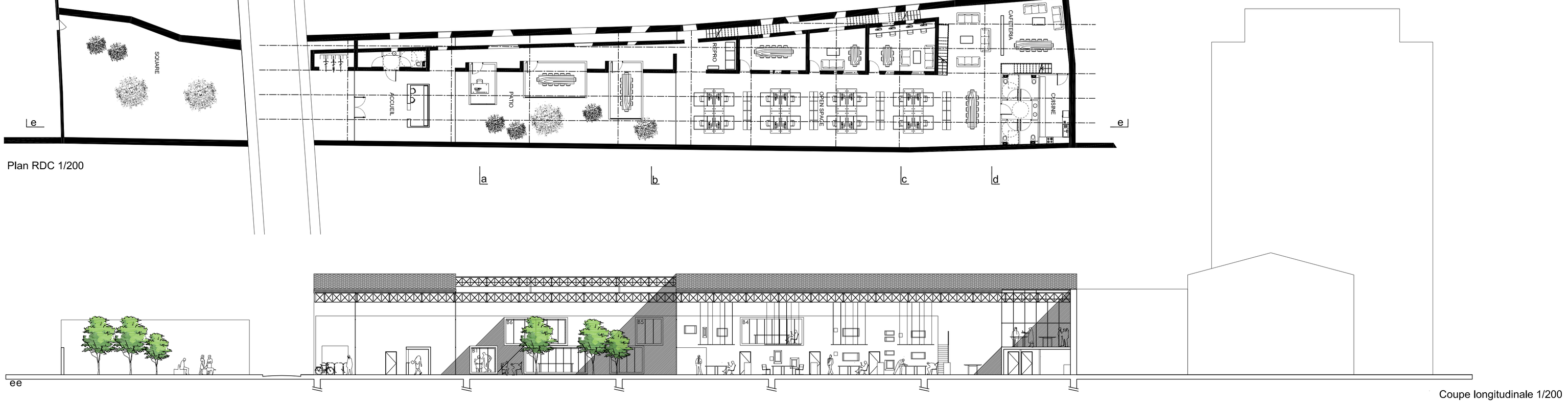

Coupe longitudinale 1/200

AGORA 2012
HABITER LES CHAIS